

Northern Washington Hillshade

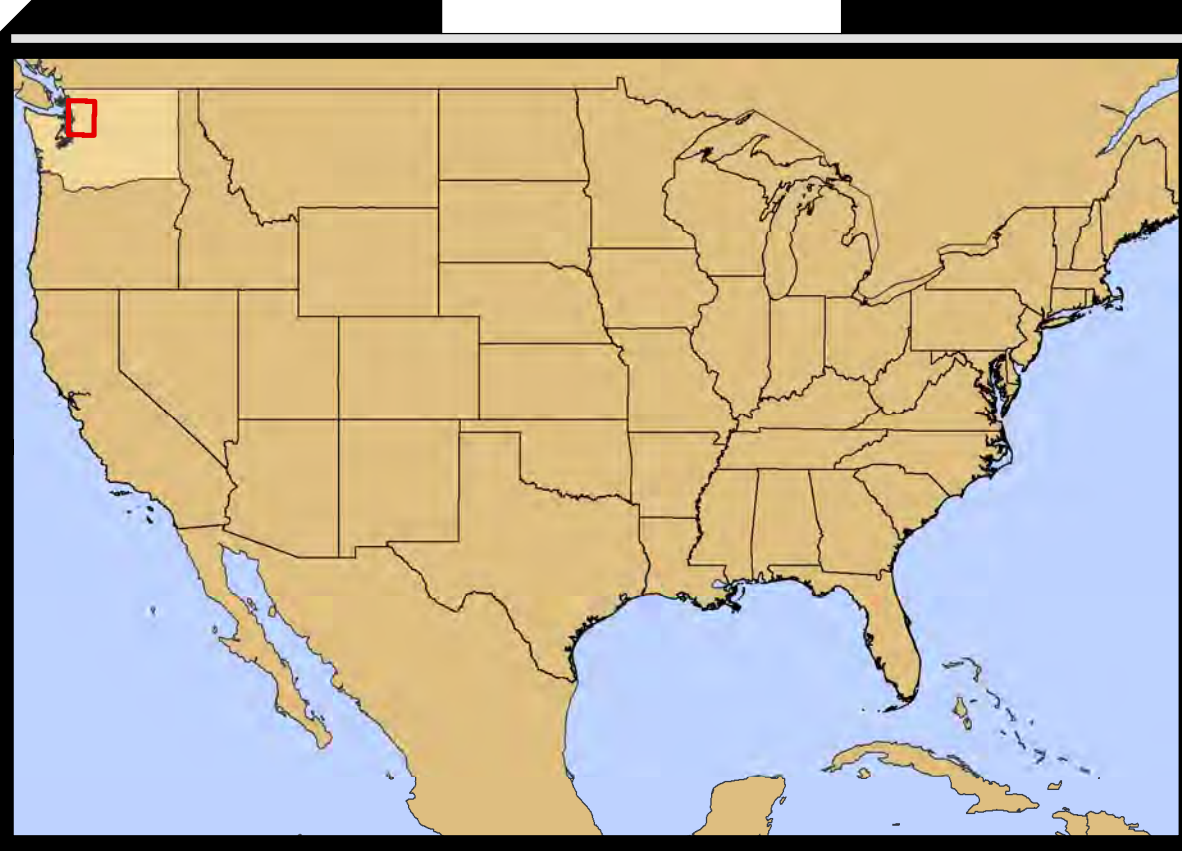
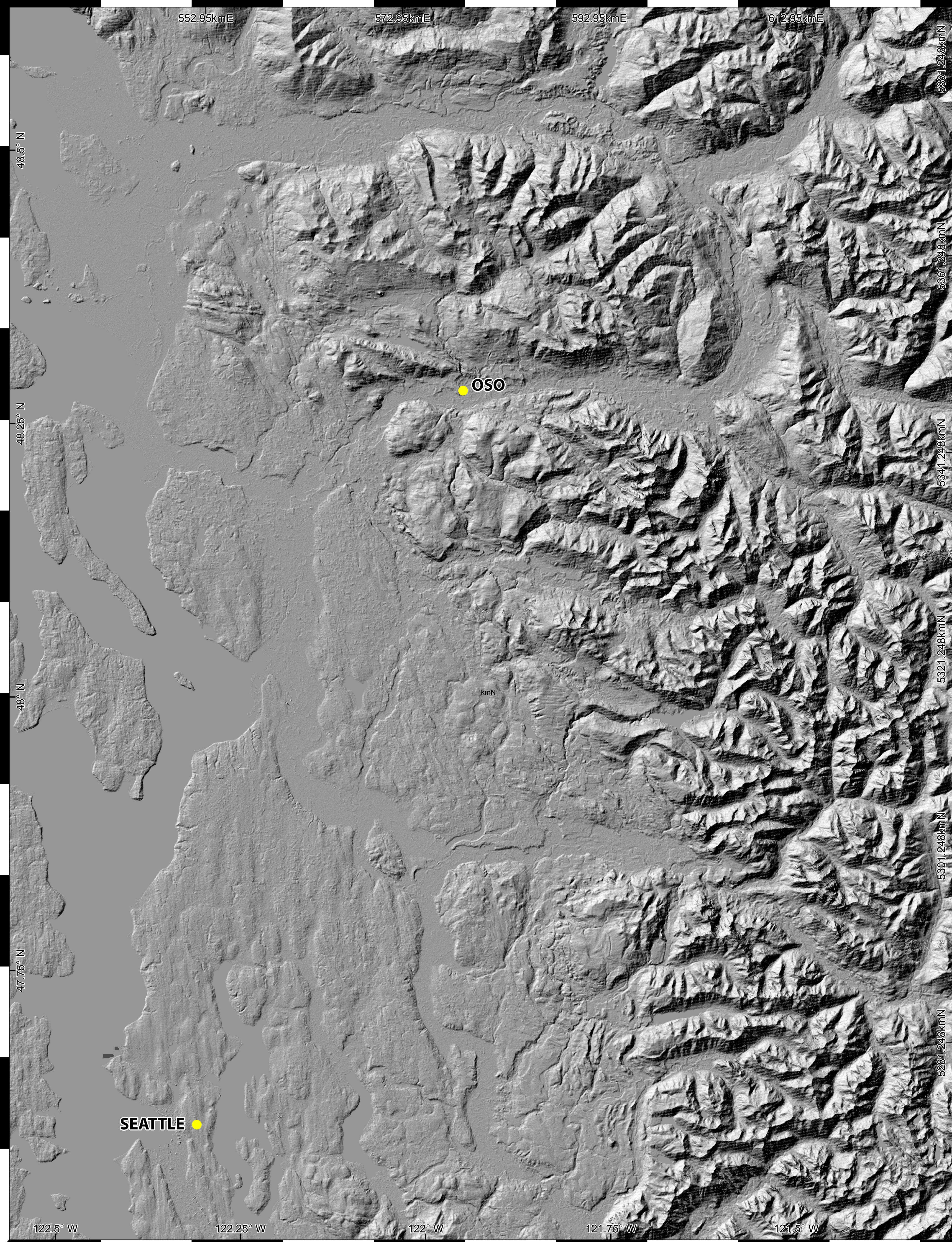

0 10 20 km

Sources:
Country and state boundaries
provided by ESRI.
SRTM DEM data provided by
OpenTopography.

1:175,000

N

Northern Washington Hillshade + Water

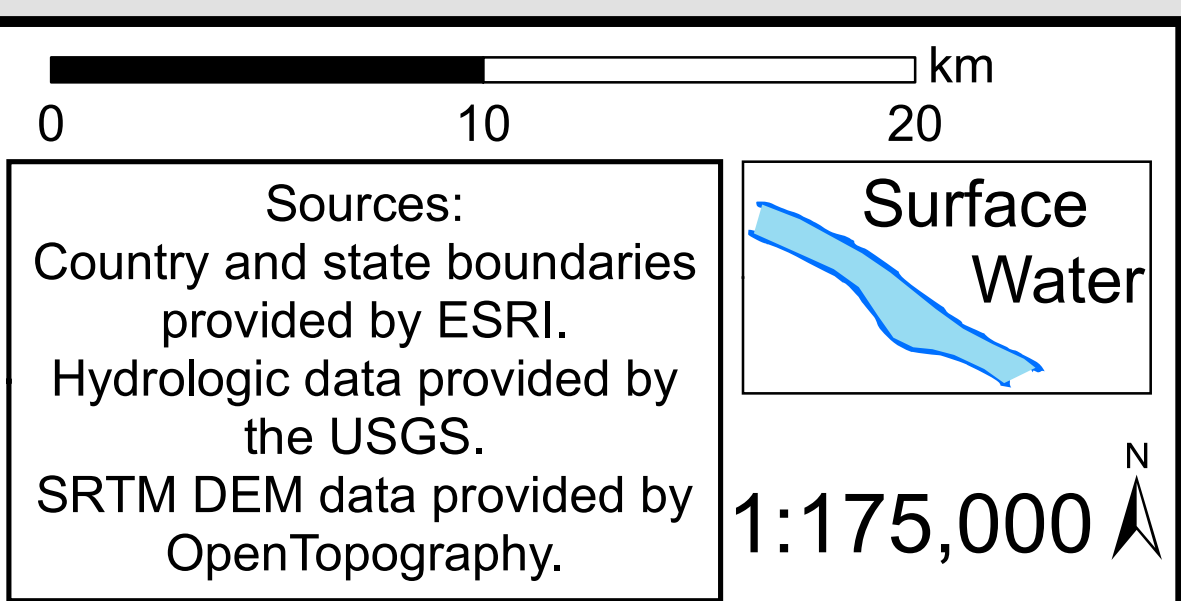
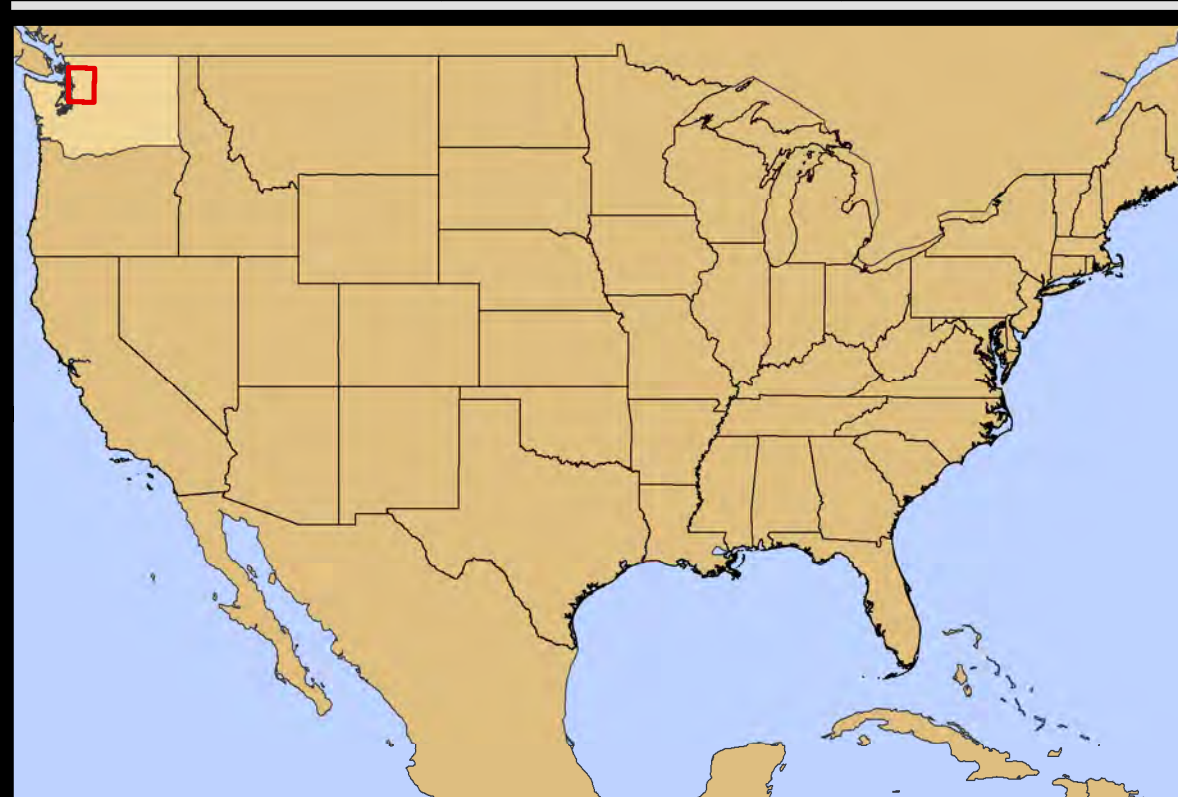
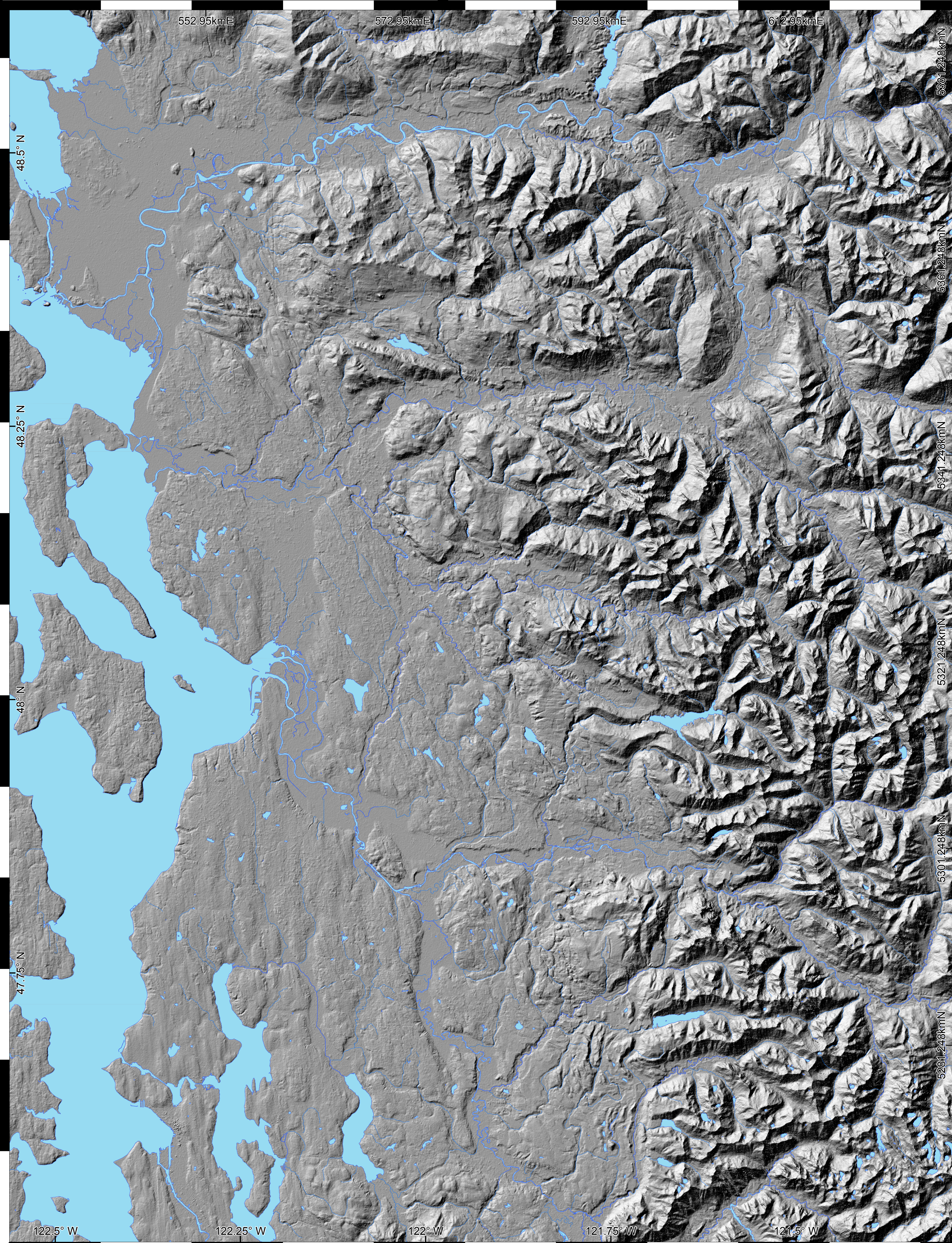

Northern Washington Topography

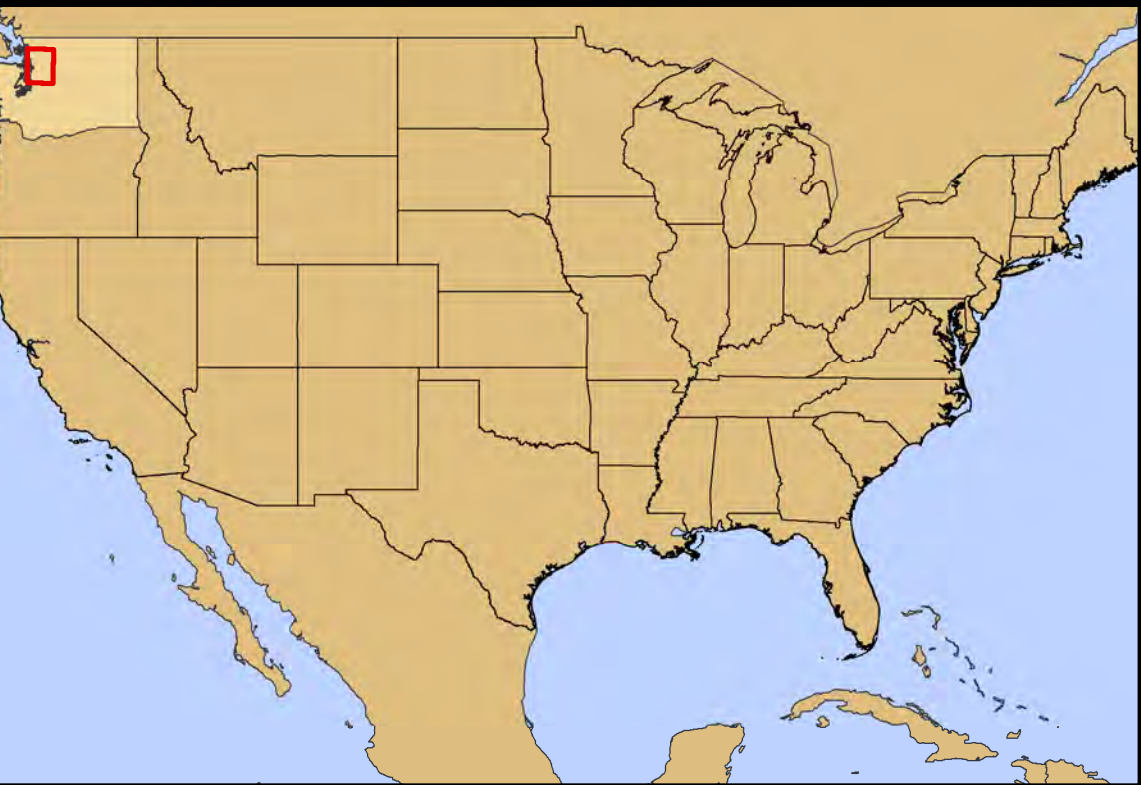

Sources:
All data provided by ESRI
1:175,000



Contour intervals in meters
Map made 1/26/16

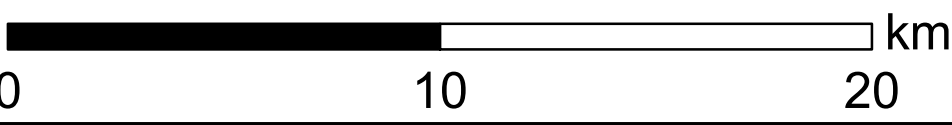

Northern Washington Aerial Imagery

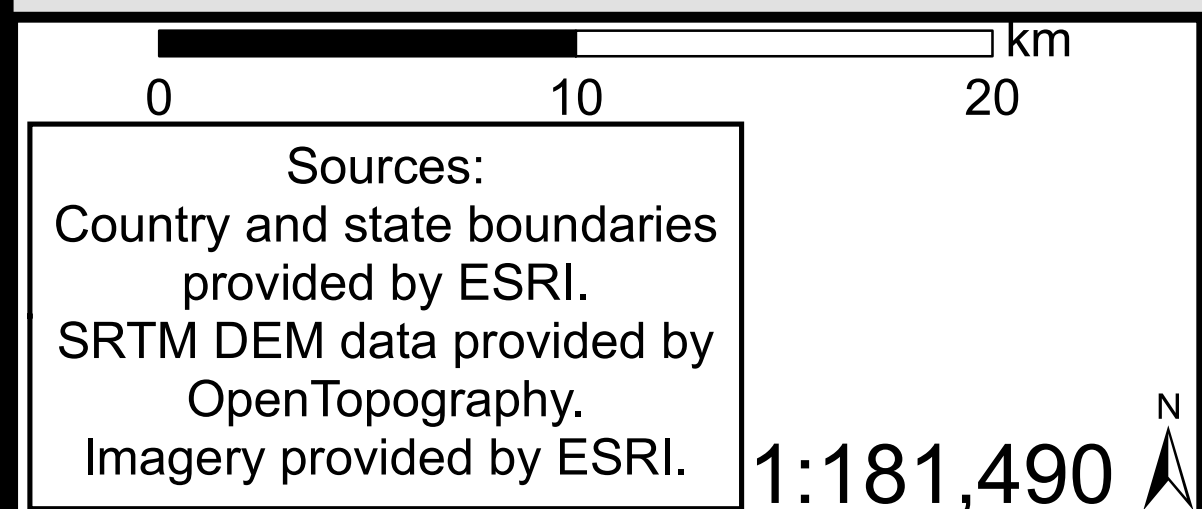
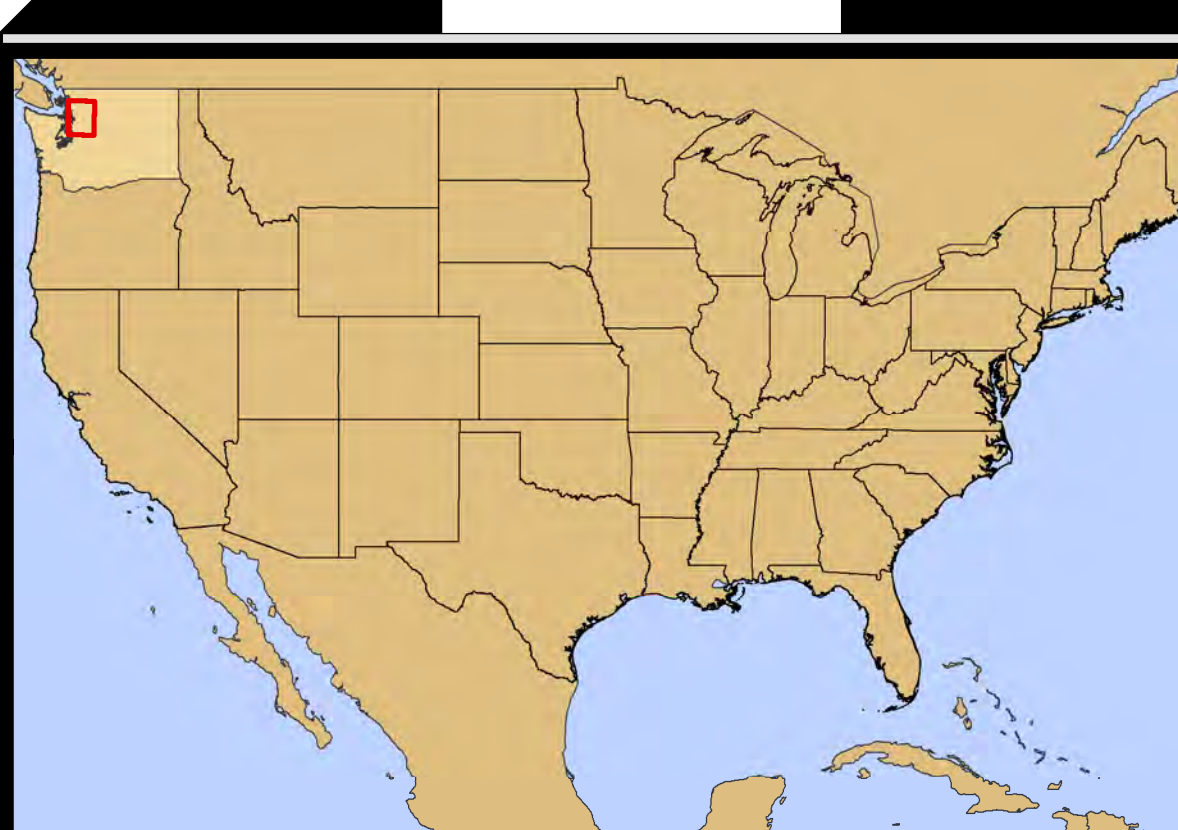
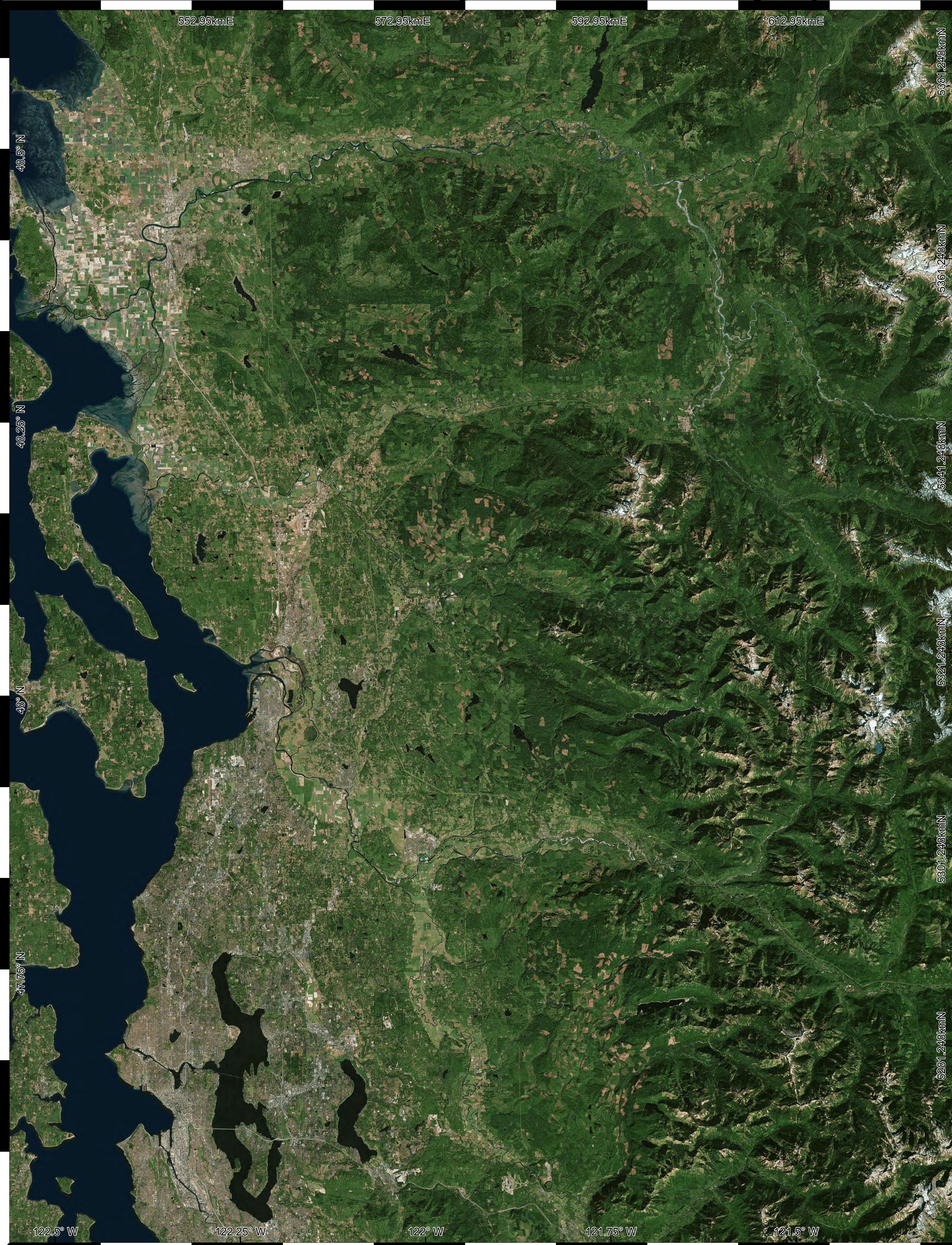

Northern Washington Slope

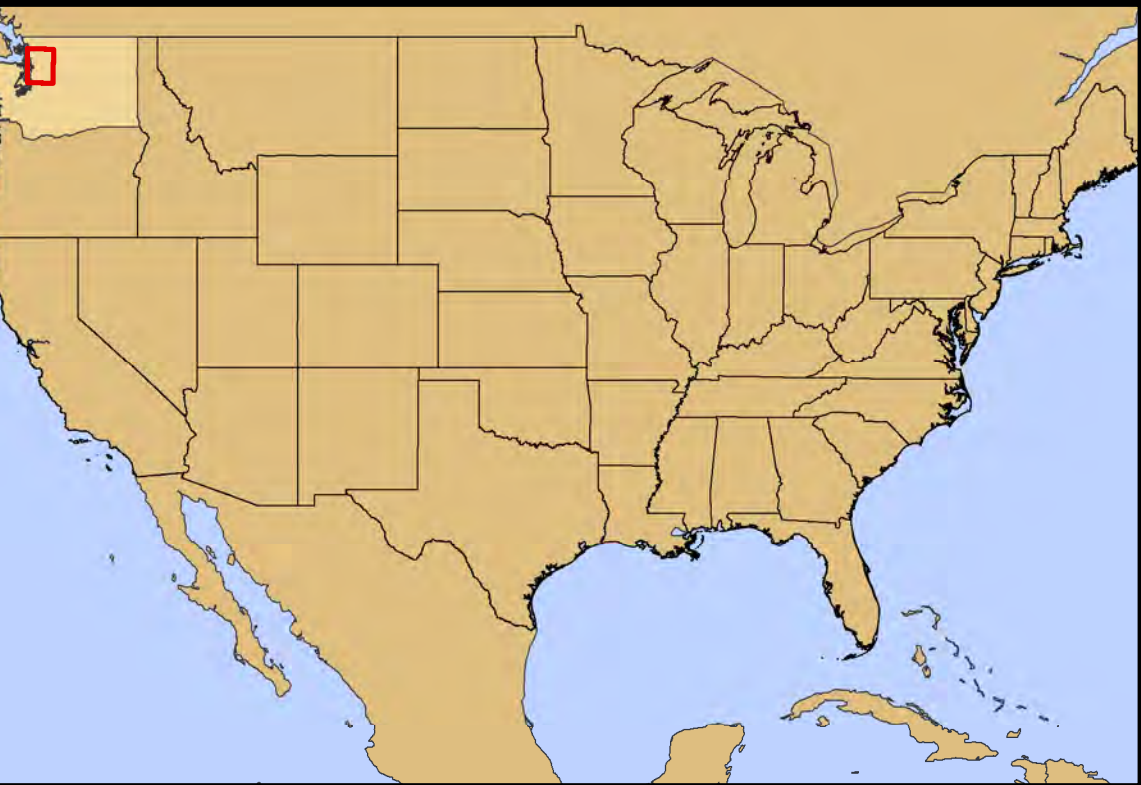
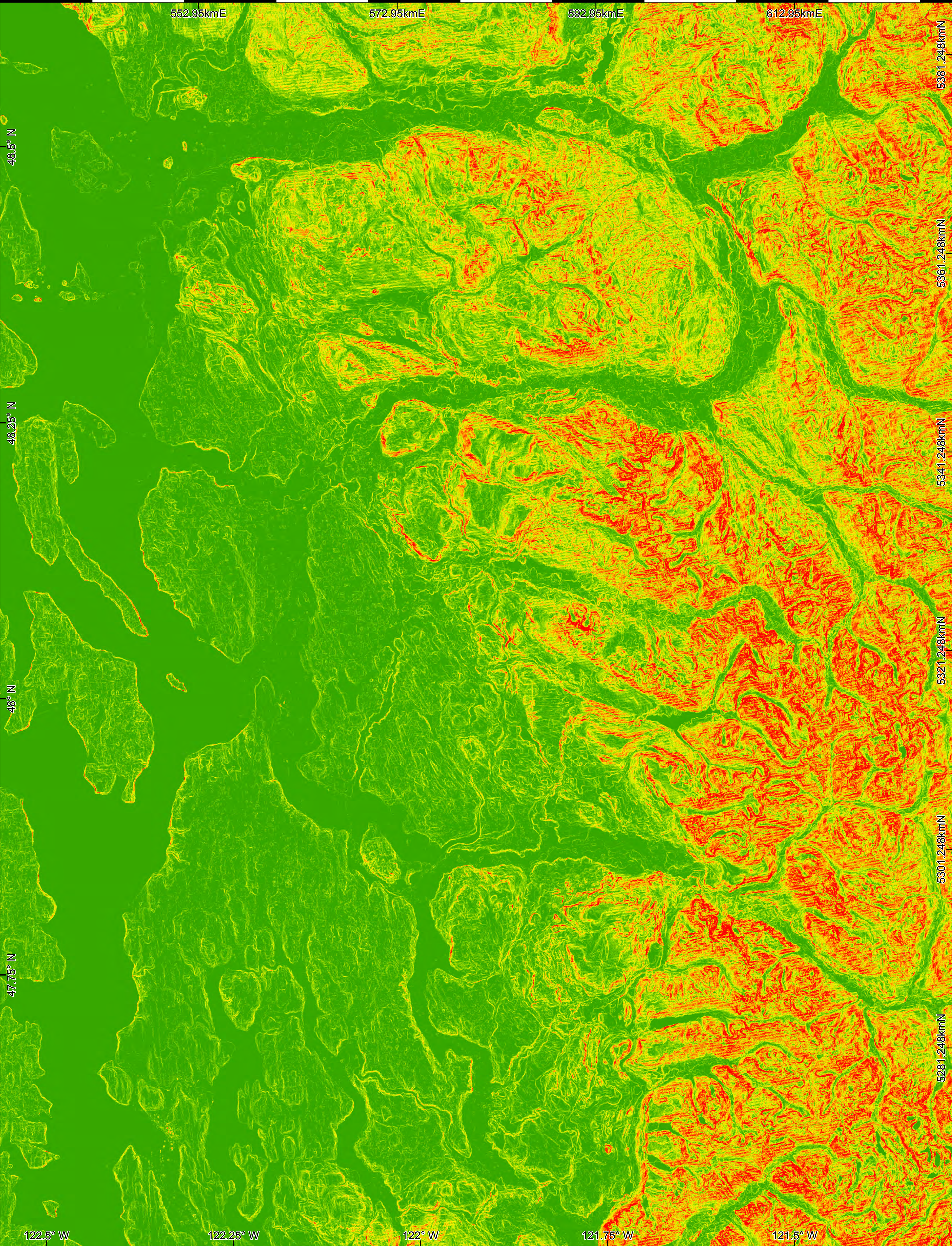

0

10

20

km

Sources:
Country and state boundaries
provided by ESRI.
SRTM DEM data provided by
OpenTopography.

0° - 5°

5° - 10°

10° - 15°

15° - 20°

20° - 25°

25° - 30°

30° - 35°

35° - 40°

40° - 45°

45° - 81.08°

Slope (degrees)

1:175,000

N

Northern Washington Aspect

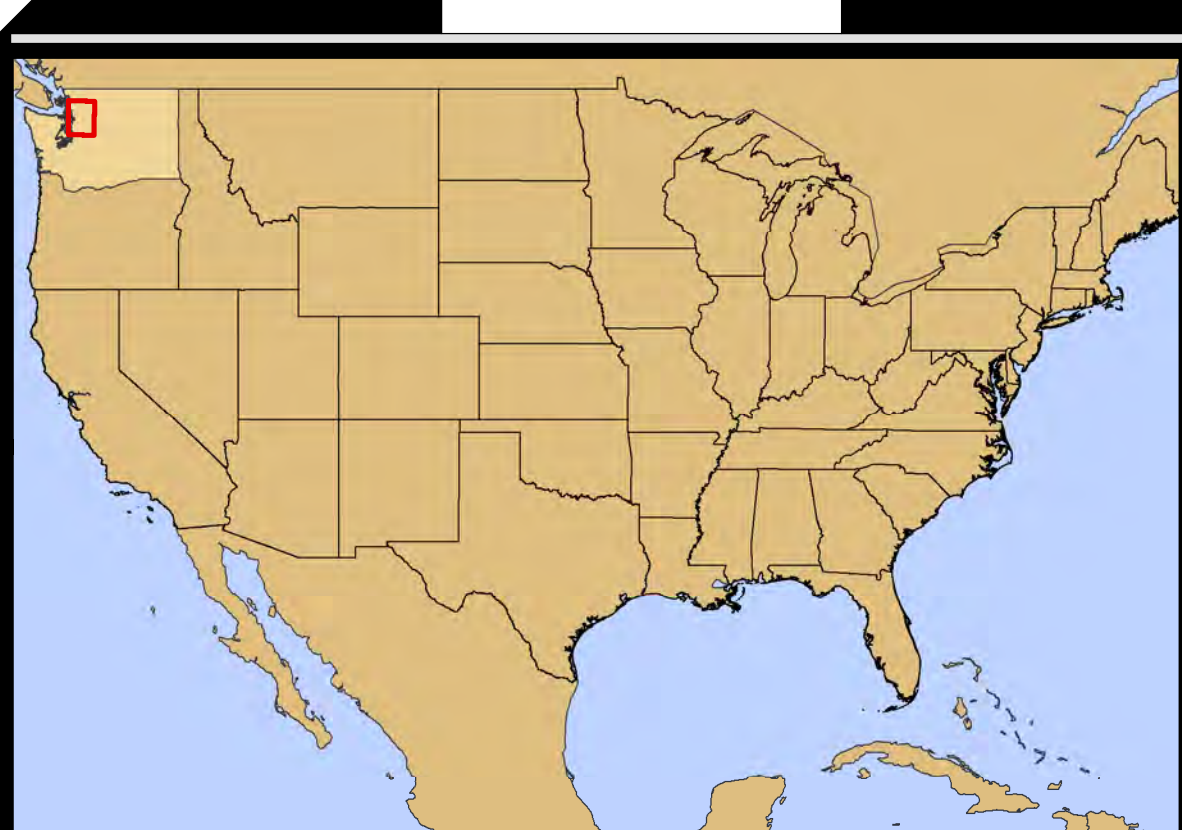
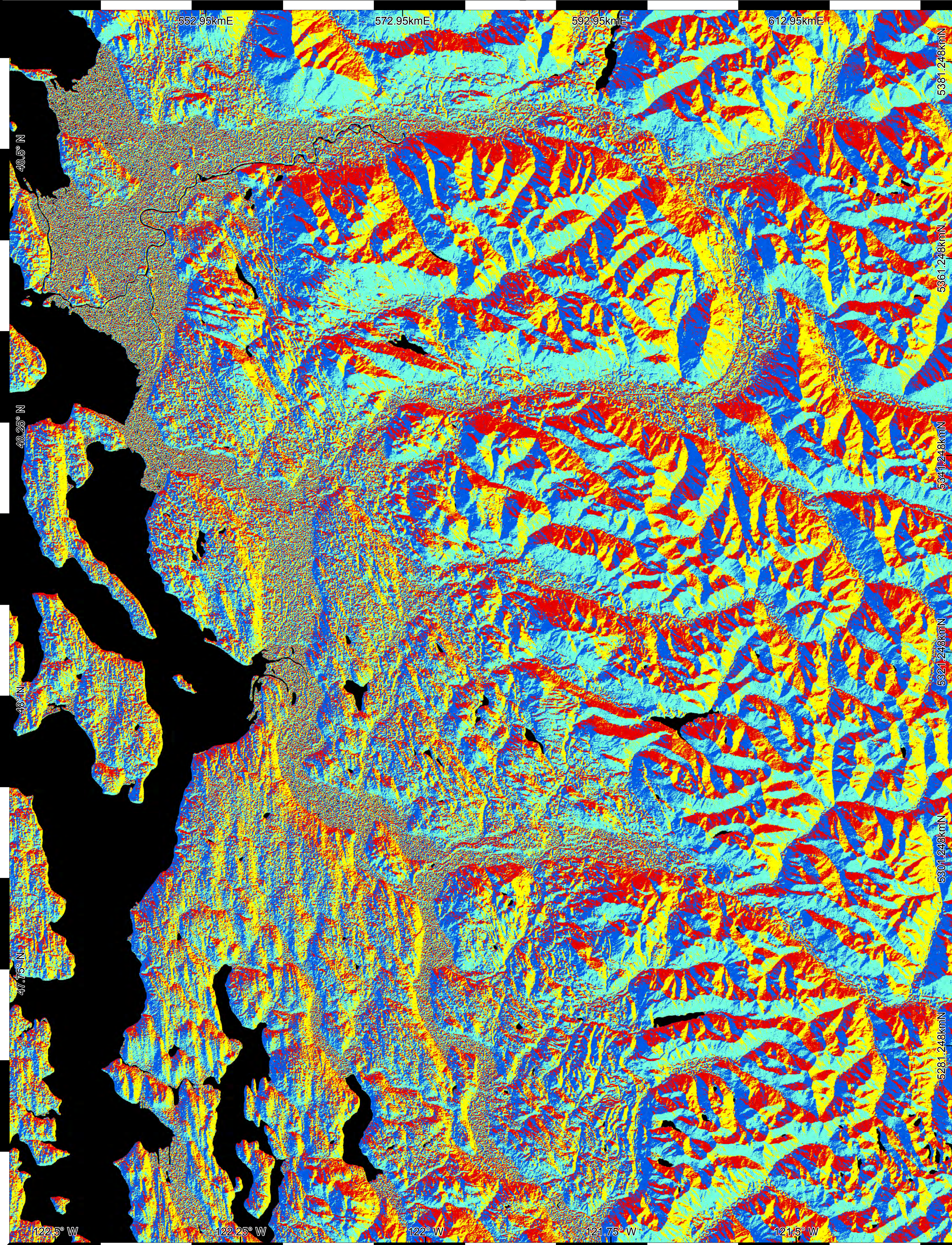

0 10 20 km

Sources:
Country and state boundaries
provided by ESRI.
SRTM DEM data provided by
OpenTopography.

Flat
315° - 45°
45° - 135°
135° - 225°
225° - 315°

1:175,000

N