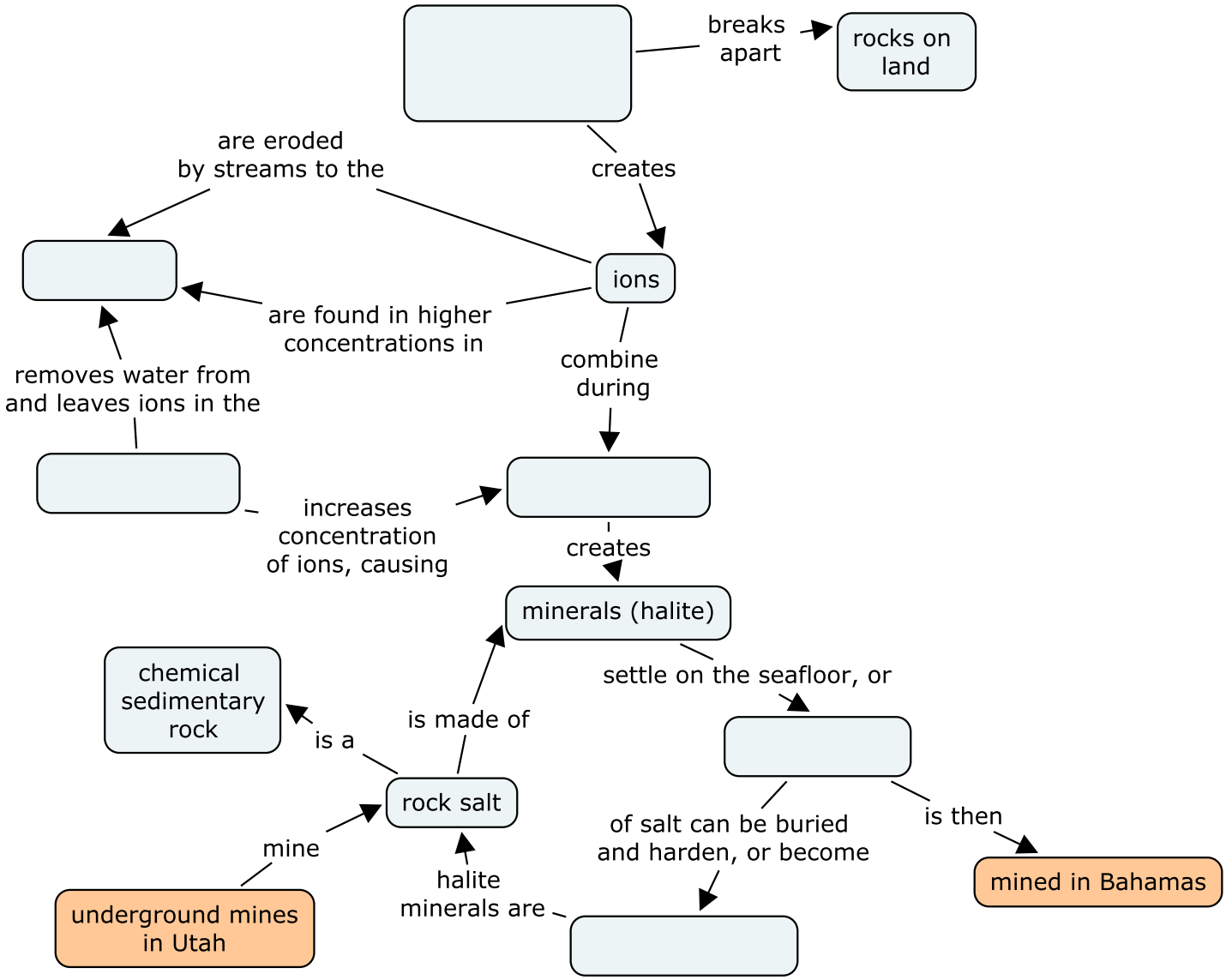
breaks apart
rocks on land
creates
are eroded by streams to the
ions
are found in higher concentrations in
combine during
removes water from and leaves ions in the
increases concentration of ions, causing
creates
minerals (halite)
settle on the seafloor, or
chemical sedimentary rock
is a
is made of
rock salt
mine
underground mines in Utah
halite minerals are
of salt can be buried and harden, or become
is then
mined in Bahamas