

MS THESIS TIMELINE

Best practices and requirements

Activities

Timing

- *Includes:
- Statement of hypothesis and/or goal
 - Builds on and reviews appropriate literature
 - Approach, incl. data collection, designed to test hypothesis & achieve or contribute to goal
 - Address review criteria in notes

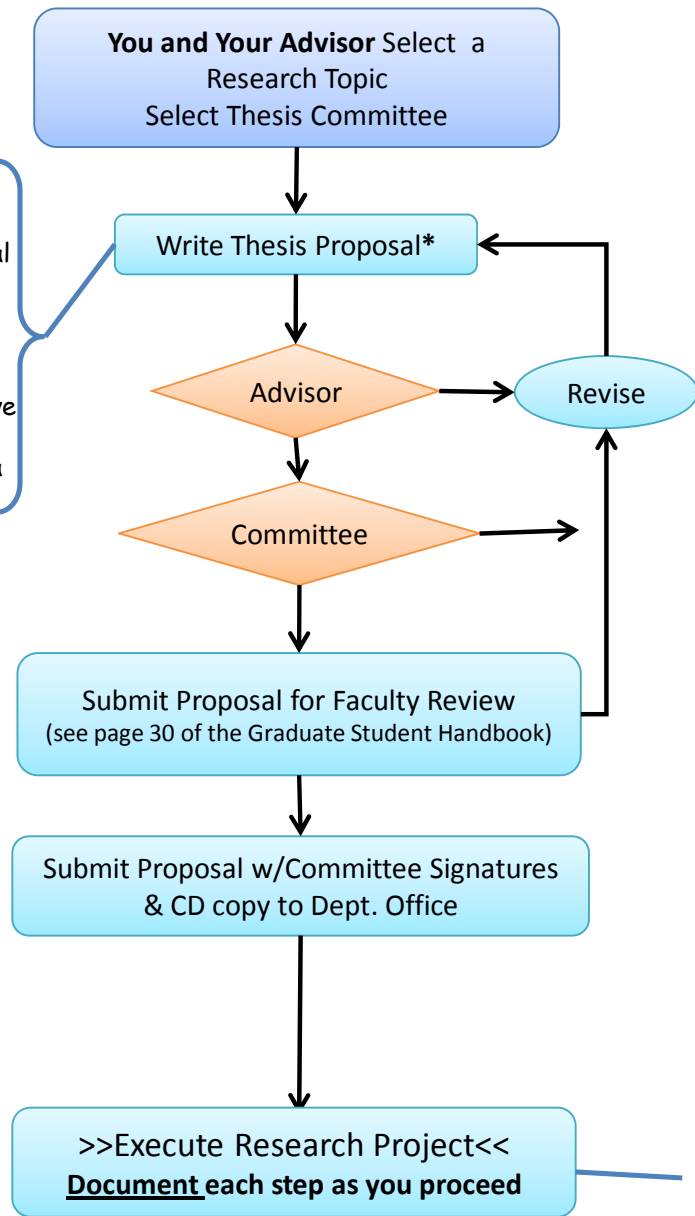

Preferably
1st semester,
Required by
end of 2nd
semester

Typically
emphasized during
2nd & 3rd semesters
& summer

Cont. on next page

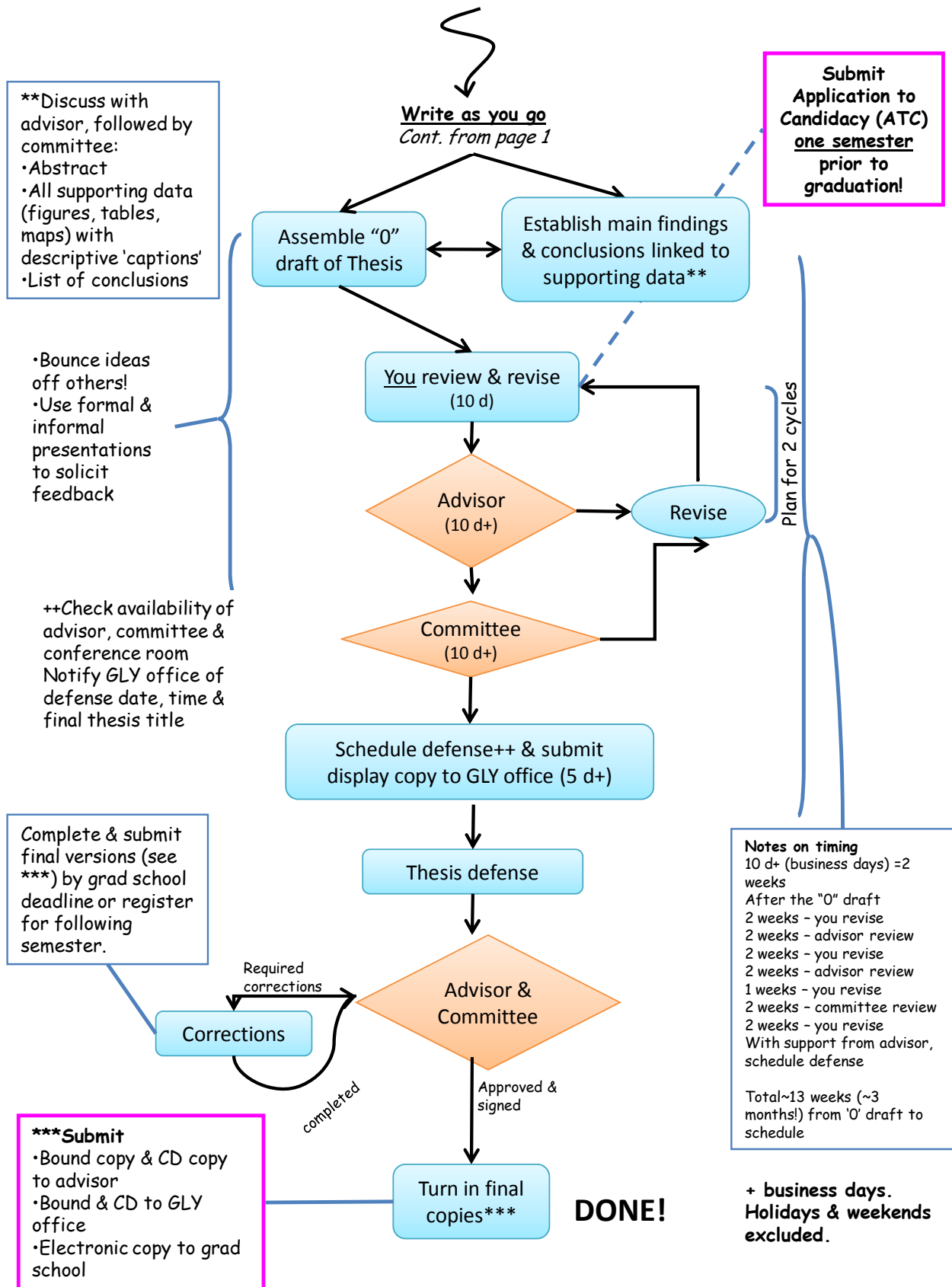

MS thesis timeline by R.M. Allen-King and M.L. Roth, edition of 9/17/2010